

Information for Caboose / Road Crew

Pere Marquette caboose A909 will be at the rear of the train, with 2 "crew" assigned to it at any given time (they will not have train operating responsibilities). It will be stocked for breakfast and dinner (crew only), and lunch (crew and 3 photographers) each day. One Caboose Option Participant ("CP") at a time may ride between photo locations, or during photo runbys. A CP can also board and shoot during the Saturday night photo session out on the line.

Steve Zuiderveen's Ann Arbor 2839 will be moved from SRI to Henderson early on Saturday, parked on the siding at Henderson on Saturday, and returned to SRI on Saturday evening. It will be staffed with two people Saturday morning, and on Saturday evening during the night photo session. On Sunday this caboose will be available for photography at SRI until lunch time. It will be stocked for meals as above. (Staffing Saturday PM and Sunday AM is TBD.)

Caboose Crew Duties: Caboose Crew members will:

- (A) pose as requested by photographers;
- (B) prepare lunch Saturday and Sunday for themselves and three photographers;
- (C) on AA 2839, prepare breakfast Saturday morning between Owosso and Henderson;
- (D) on PM A909, keep hot water and coffee prepared, filling carafes as required by the road crew.

Road Crew Duties: Road Crew members will:

- (E) Direct parking for the motorcade at the photo locations according to the diagrams provided.
- (F) Remove and replace "STOP" signs from crossbucks as directed.
- (G) Block traffic during runbys.
- (H) Refill the hot water and coffee carafes (in JAC's vehicle) from caboose A-909 as needed.

Caboose / Road Crew Assignments - Saturday

Segment	Start	End	PM A909 Crew	PM A909 Riders	AA 2839 Crew	AA 2839 Riders	Road Crew
1-Sat AM (Rev)	Owosso (SRI)	Henderson (NYC)	Sutter / Zahrt	Bianchi / McClurg	Weaver / Stevens	Craft / Craft	Armstrong / Lynch /
2-Sat AM (Rev)	Henderson (NYC)	Chipman Rd. / Epton Rd. (NYC)		Barry / Szabo		Available At Henderson	Reynolds
3-Sat AM (Fwd)	Chipman Rd. / Epton Rd. (NYC)	King Rd. (NYC)		Barry		Available At Henderson	
4-Sat AM (Rev)	King Rd. (NYC)	Henderson (NYC)		Lerro		Available At Henderson	
5-Sat AM (Fwd)	Henderson (NYC)	Owosso (SRI)		Bianchi		Available At Henderson	
SAT Lunch				Ahern / Allen / Bianchi		Lab / Szabo / Tidwell	
6-Sat PM (Rev)	Owosso (SRI)	Riley Rd. (AA)	Armstrong / ?	McClurg	Weaver	Available At Henderson	Zahrt / Reynolds
7-Sat PM (Fwd)	Riley Rd. (AA)	Baldwin Rd. (AA)		Tidwell		Available At Henderson	
8-Sat PM (Fwd)	Baldwin Rd. (AA)	King Rd. (AA)		Available (short)		Available At Henderson	
9-Sat PM (Fwd)	King Rd. (AA)	Smith Rd. (AA)		Mast		Available At Henderson	
10-Sat PM (Fwd)	Smith Rd. (AA)	Owosso (Cedar St.)		Allen		Available At Henderson	
11-Sat PM (Rev)	Owosso (Cedar St.)	King Rd. (NYC)		Available		Available At Henderson	
12-Sat PM (Rev)	King Rd. (NYC)	Henderson (NYC)		Ahern		Mast	
13-Sat PM (Fwd)	Henderson (NYC)	King Rd. (NYC)		Ahern		Available	
Night Photos			Weaver / Stevens	NA	Armstrong / Zahrt		All
14-Sat PM (Fwd)	King Rd. (NYC)	Owosso (SRI)		Allen / Smith		Raia / Raia	

Caboose / Road Crew Assignments - Sunday

Segment23	Start	End	PM A909 Crew	PM A-909 Riders	AA 2839 Crew	AA 2839 Riders	Road Crew
15-Sun AM (Fwd)	Owosso (SRI)	King Rd. (NYC)	Barnett / Stevens	Lab / Tidwell	Sutter / Weaver	Available At SRI	Young / Reynolds
16-Sun AM (Fwd)	King Rd. (NYC)	Henderson (NYC)		Lab		Available At SRI	
17-Sun AM (Fwd)	Henderson (NYC)	Ferden Rd. (NYC)		Szabo		Available At SRI	
18-Sun AM (Rev)	Ferden Rd. (NYC)	Owosso (SRI)		Smith		Available At SRI	
SUN Lunch				Raia / Raia / Lerro		Barry / McClurg / Smith	
19-Sun PM (Fwd)	Owosso (SRI)	County Line Rd. (AA)	Lynch / Wasiura	Raia / Raia	NA	NA	Barnett / Reynolds
20-Sun AM (Rev)	County Line Rd. (AA)	King Rd. (AA)		Available	NA	NA	
21-Sun PM (Fwd)	King Rd. (AA)	Baldwin Rd. / Carland Rd. (AA)		Available (short)	NA	NA	
22-Sun PM (Fwd)	Baldwin Rd. / Carland Rd. (AA)	Meridian Rd. (AA)		Available (short)	NA	NA	
23-Sun PM (Rev)	Meridian Rd. (AA)	Carland Rd. (AA)		Available	NA	NA	
Night Photos				NA	NA	NA	All
24 –Sun PM (Rev)	Carland Rd. (AA)	Owosso (SRI)		Available	NA	NA	All

Friday – 1 – Washington St. (GTW)

We will offer a variety of traditional and human-interest views, including staging a real-life version of the “Polar Express” movie poster.

PLEASE PARK AT SRI AND WALK IF YOU ARE ABLE.

Parking at the GTW depot is very limited.

Photography will begin approximately 5:45pm.

Sunset is at 6:07pm.

Photography will conclude no later than 8:30pm.



Saturday – 1 - Chipman Road (NYC)



We begin with sunrise silhouettes from Chipman Road. Later, we'll move our cars to Epton Road, eastbound, parked on south side.

Road Crew Arrive 7:00am

Train Arrive 7:20am

First Runby 7:30am

Train Depart 8:30am

Road Crew Depart 8:30pm for King Road (1B)

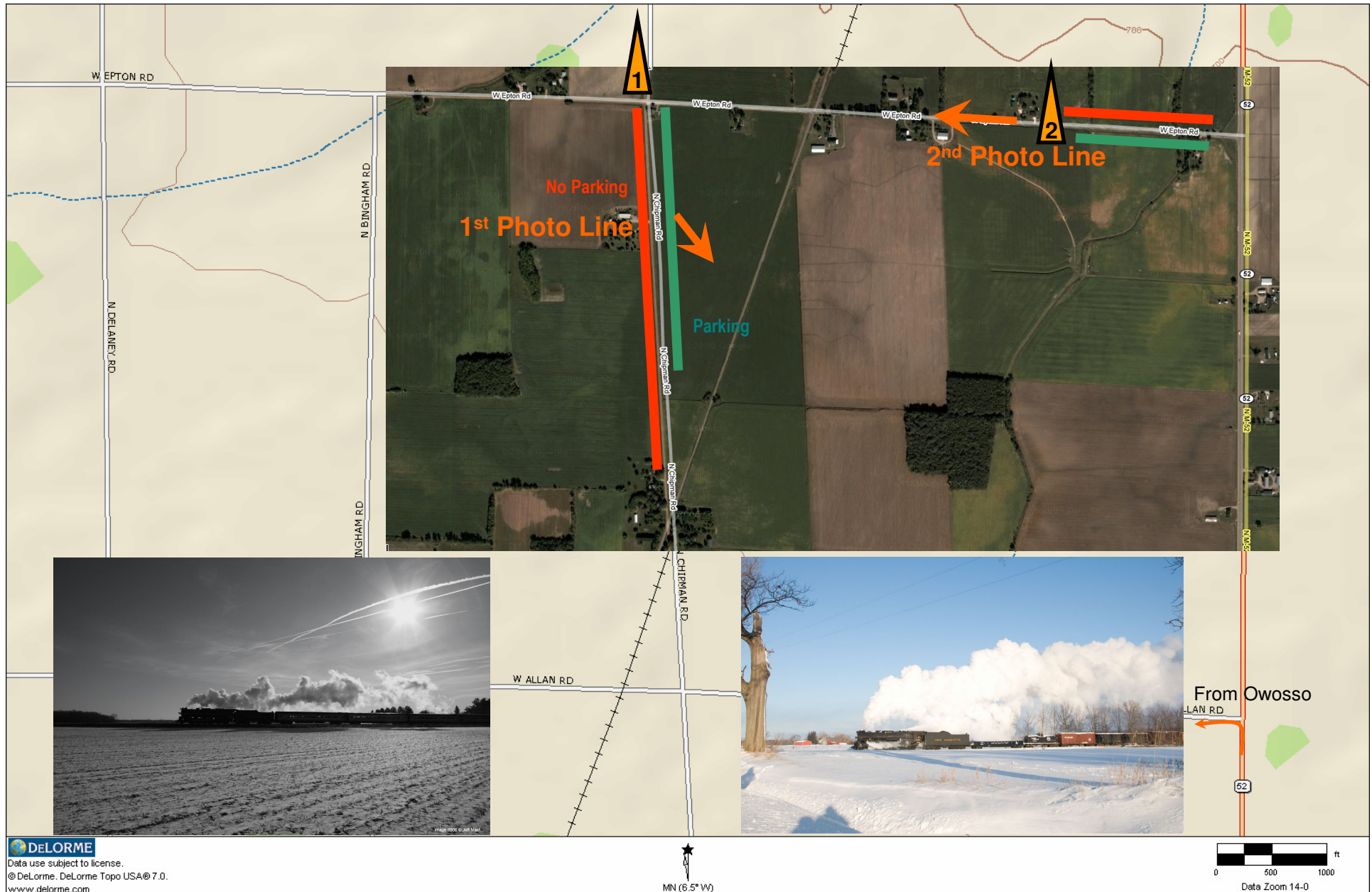

DeLORME

Data use subject to license.
© DeLorme, DeLorme Topo USA® 7.0.
www.delorme.com

Saturday – 2 - King Road (NYC)



Road Crew Arrive 8:40am

Train Arrive 8:55am

First Runby 9:00am

Train Depart 9:30am

Road Crew Depart 9:30am for Henderson Road (1C)

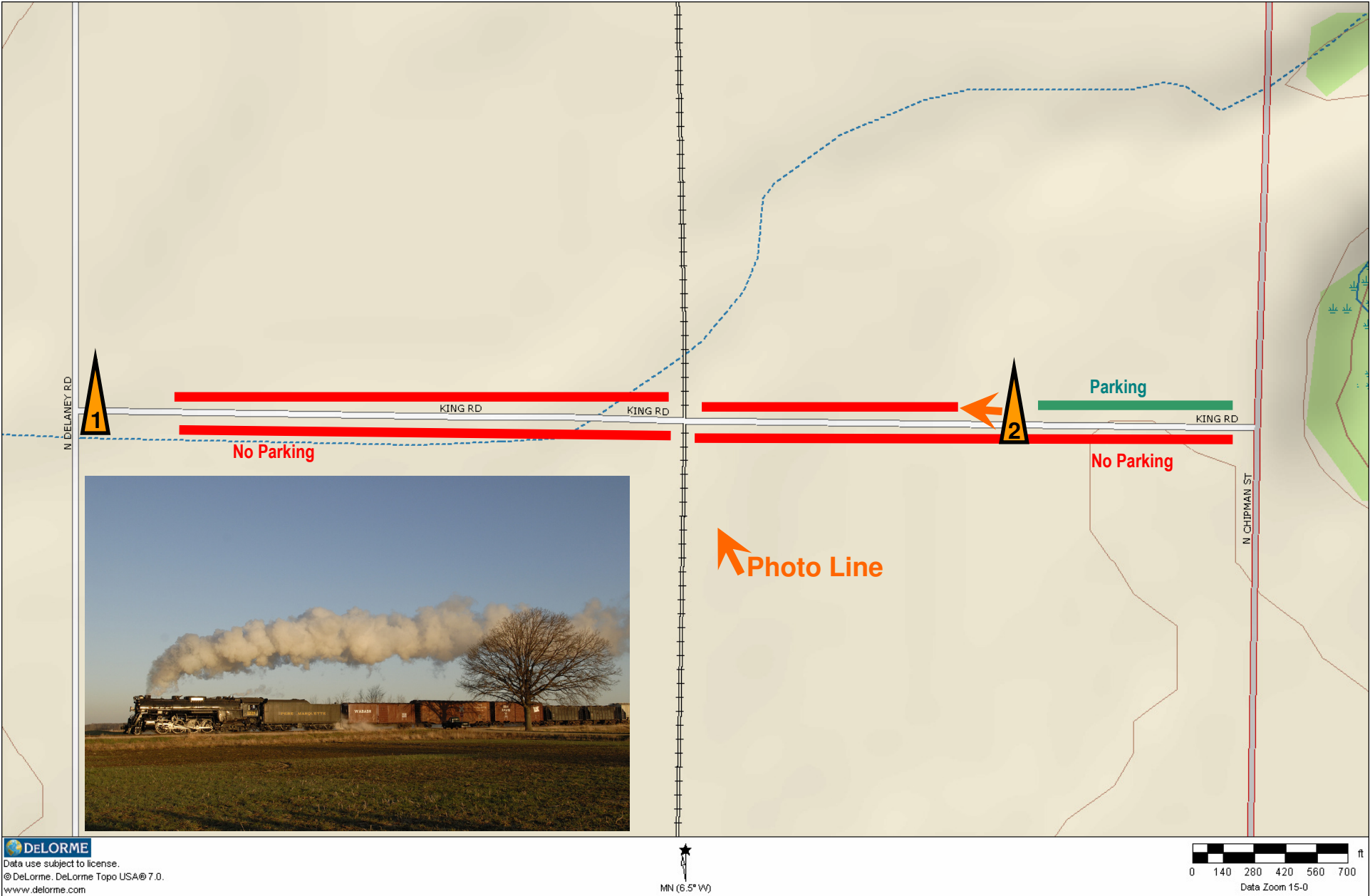

DeLORME

Data use subject to license.
© DeLorme, DeLorme Topo USA® 7.0.
www.delorme.com

MIN (6.5° W)

Saturday – 3 - Henderson Road (NYC)



Each runby will begin north of Henderson Road, and end south of the grain elevator.

Participants alternate between Photo Line A and Photo Line B at your discretion.

CABOOSE OPTION PARTICIPANTS: special runby at Photo Line C.

Road Crew Arrive 9:35am

Train Arrive 9:45am

First Runby 9:45am

Train Depart 10:30am

Road Crew Depart 10:30am for Owosso



Data use subject to license.
© DeLorme. DeLorme Topo USA® 7.0.
www.delorme.com

MIN (6.5° W)

0 60 120 180 240 300 ft
Data Zoom 16-0

Saturday – 4 - Riley Road (AA)



Road Crew Arrive 1:15pm
Train Arrive 1:30pm
First Runby 1:35pm
Train Depart 2:00pm

Road Crew Depart 2:00pm for Baldwin Road (AA) (1H)

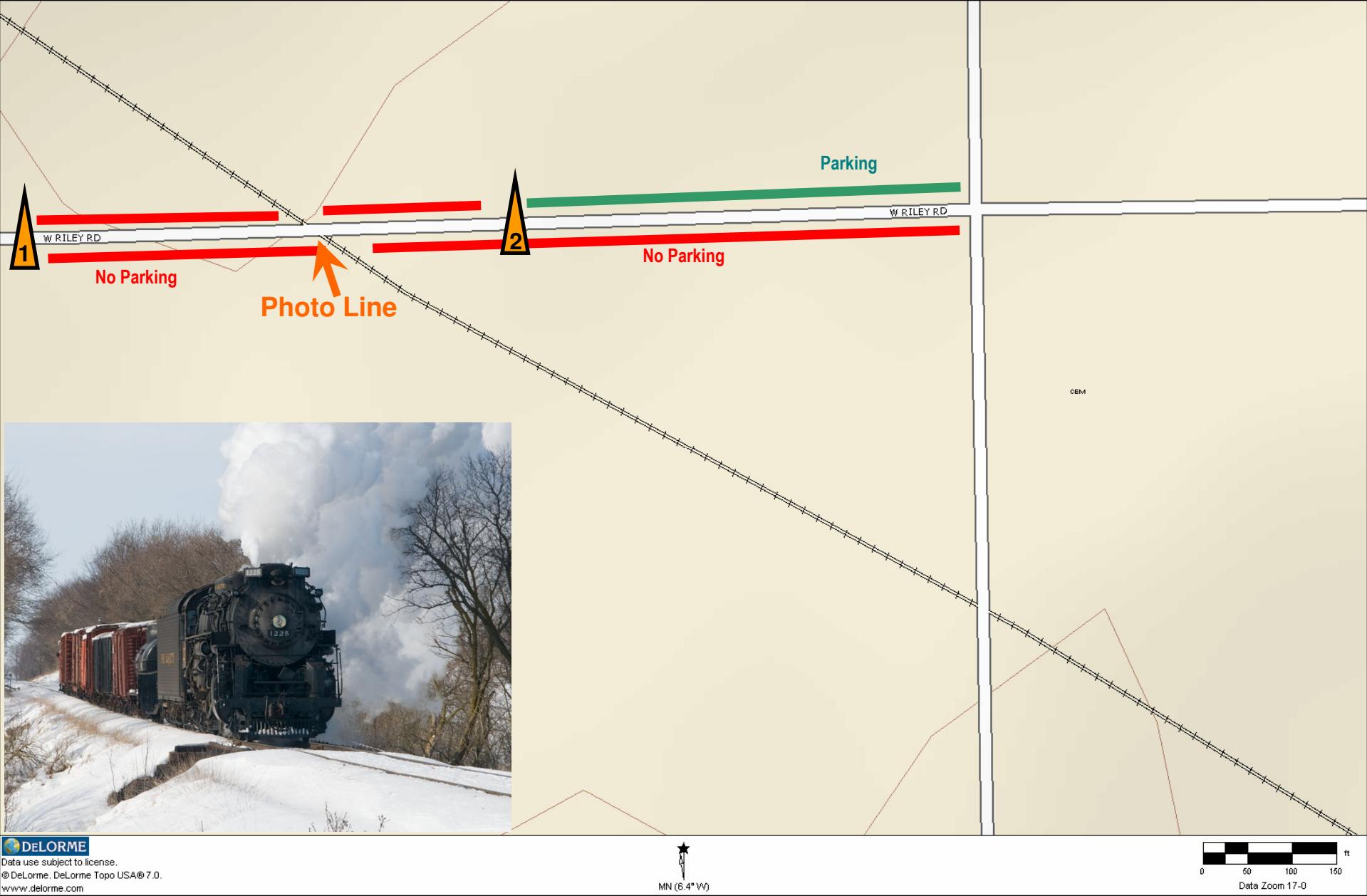

Saturday – 5 - Baldwin Road (AA)



Road Crew Arrive 2:05pm

Train Arrive 2:15pm

First Runby 2:15pm

Train Depart 2:45pm

Road Crew Depart 2:45pm for King Road (1G)

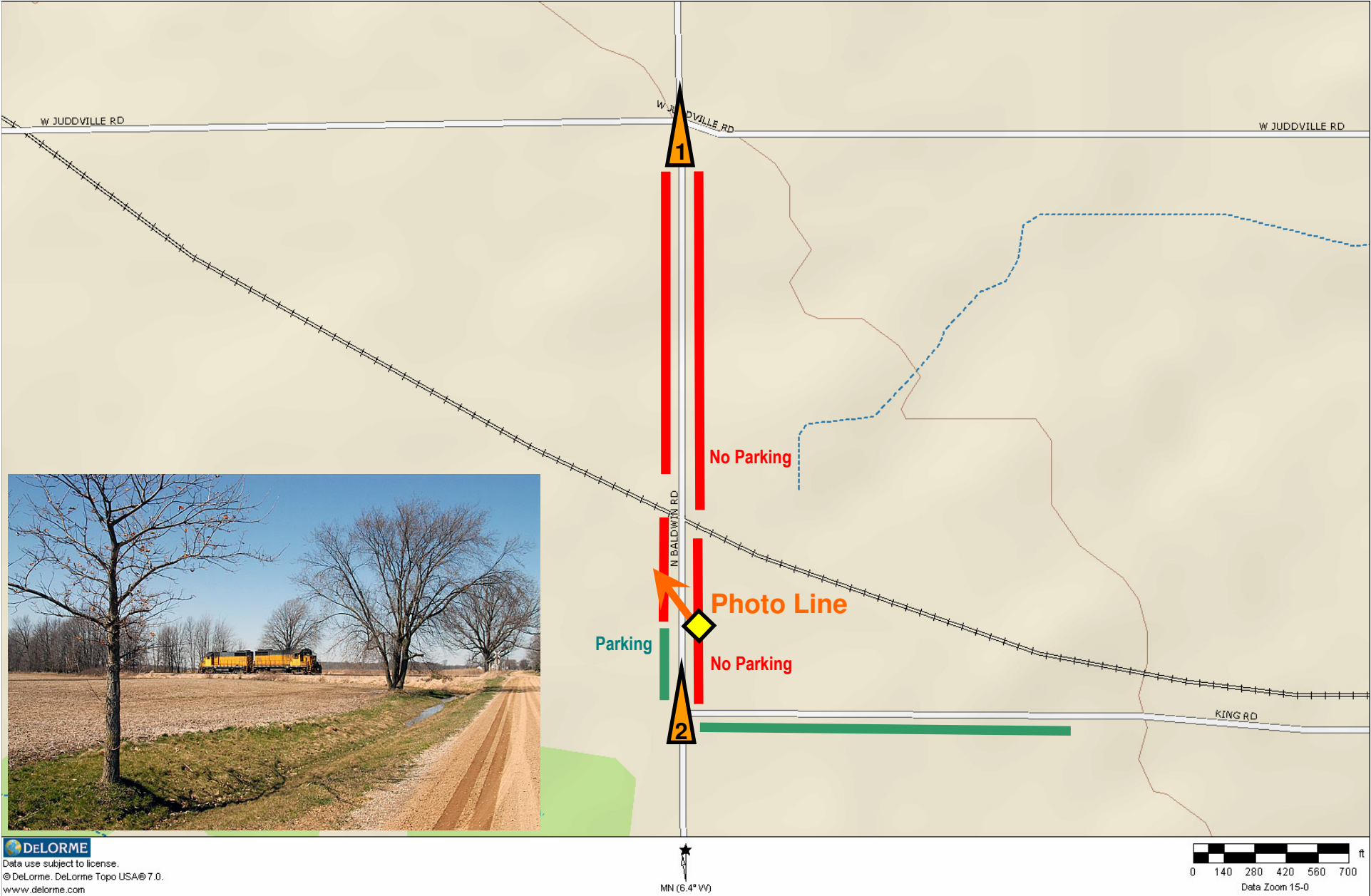

Saturday – 6 - King Road (AA)



Road Crew Arrive 2:50pm

Train Arrive 2:55pm

First Runby 3:00pm

Train Depart 3:30am

Road Crew Depart 3:30pm for Smith Crossing (1F)



DeLORME

Data use subject to license.
© DeLorme, DeLorme Topo USA® 7.0.
www.delorme.com

MIN (6.4" WV)

0 500 1000 ft
Data Zoom 14-0

Saturday – 7 - Smith Road / Wilkinson Road (AA)



Road Crew Arrive 3:35pm

Train Arrive 3:40pm

First Runby 3:40pm

Train Depart 4:10pm

Road Crew Depart 4:15pm for King Road (NYC) (1B)

(Cancelled.)



Saturday – 8 - King Road (NYC)



Road Crew Arrive 4:20pm
Train Arrive 5:15pm
First Runby 5:15pm
Train Depart 6:10pm

Road Crew remain in place for night photo session.

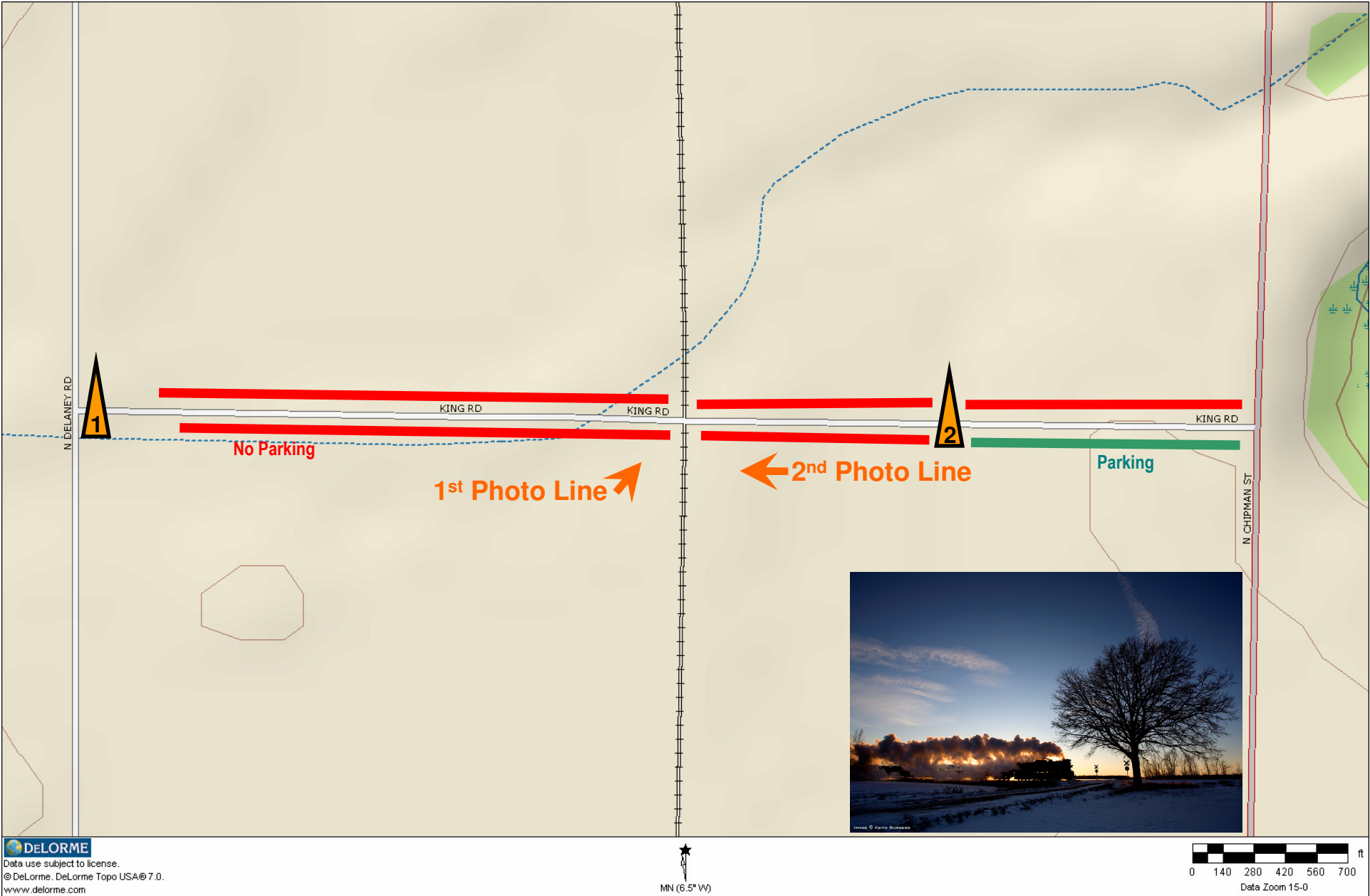

Saturday – 9 - King Road (NYC)

Night Photo Session 6:30pm – 8:00pm

The night photo scene will allow you to move as you like between the 7 positions indicated. Scenes 2, 3, and 4 may include some lights, which will be screened from view. 7 is a silhouette view. **PLEASE TAKE CARE NOT TO WALK IN FRONT OF OTHER PHOTOGRAPHERS.**

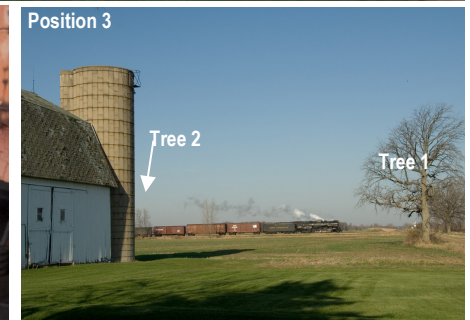
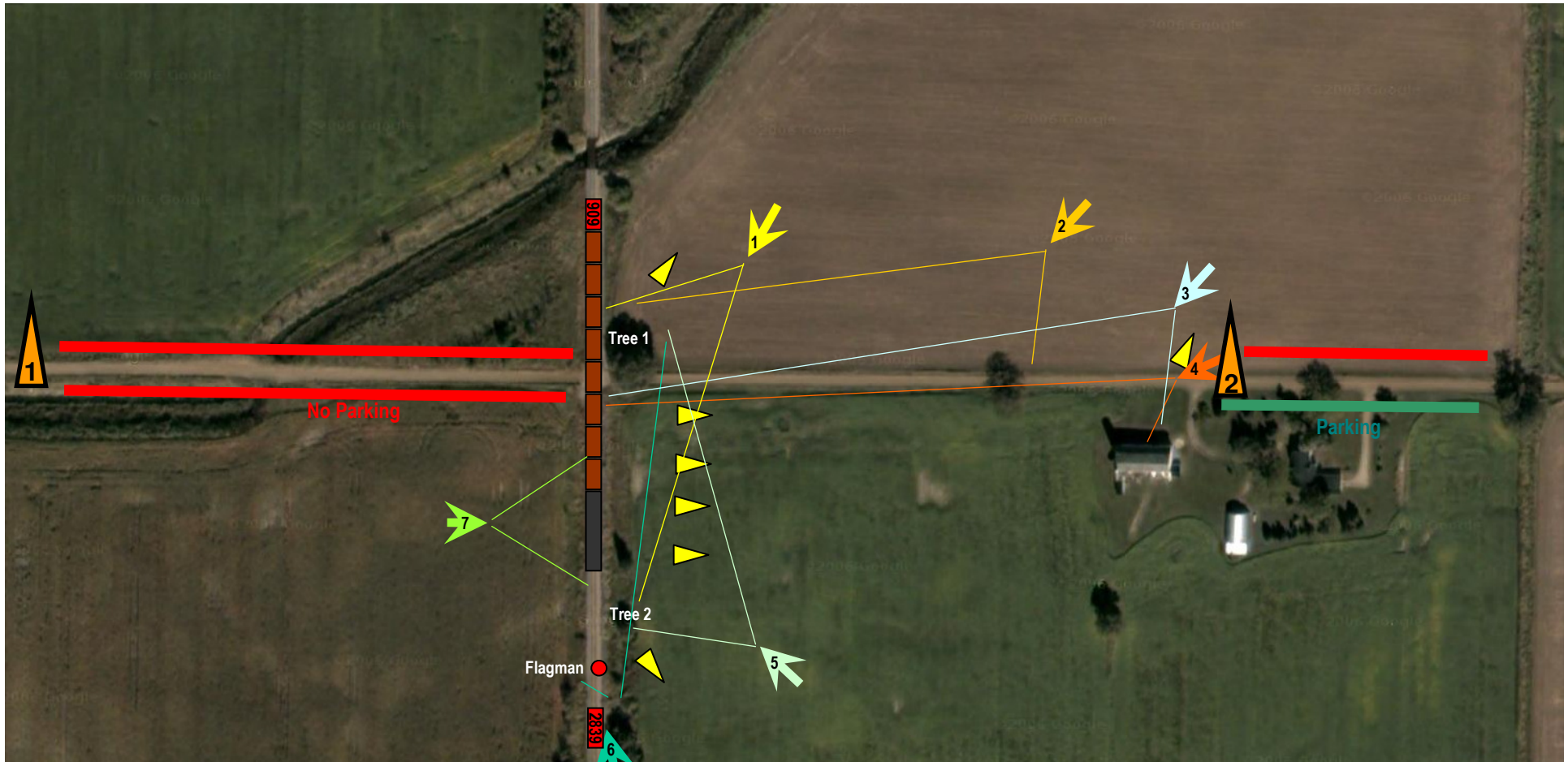

Sunday – 1 - King Road (NYC)



Road Crew Arrive 7:00am
Train Arrive 7:15am
First Runby 7:32am
Train Depart 8:45am
Road Crew depart 8:45am for Henderson Road

(Cancelled.)

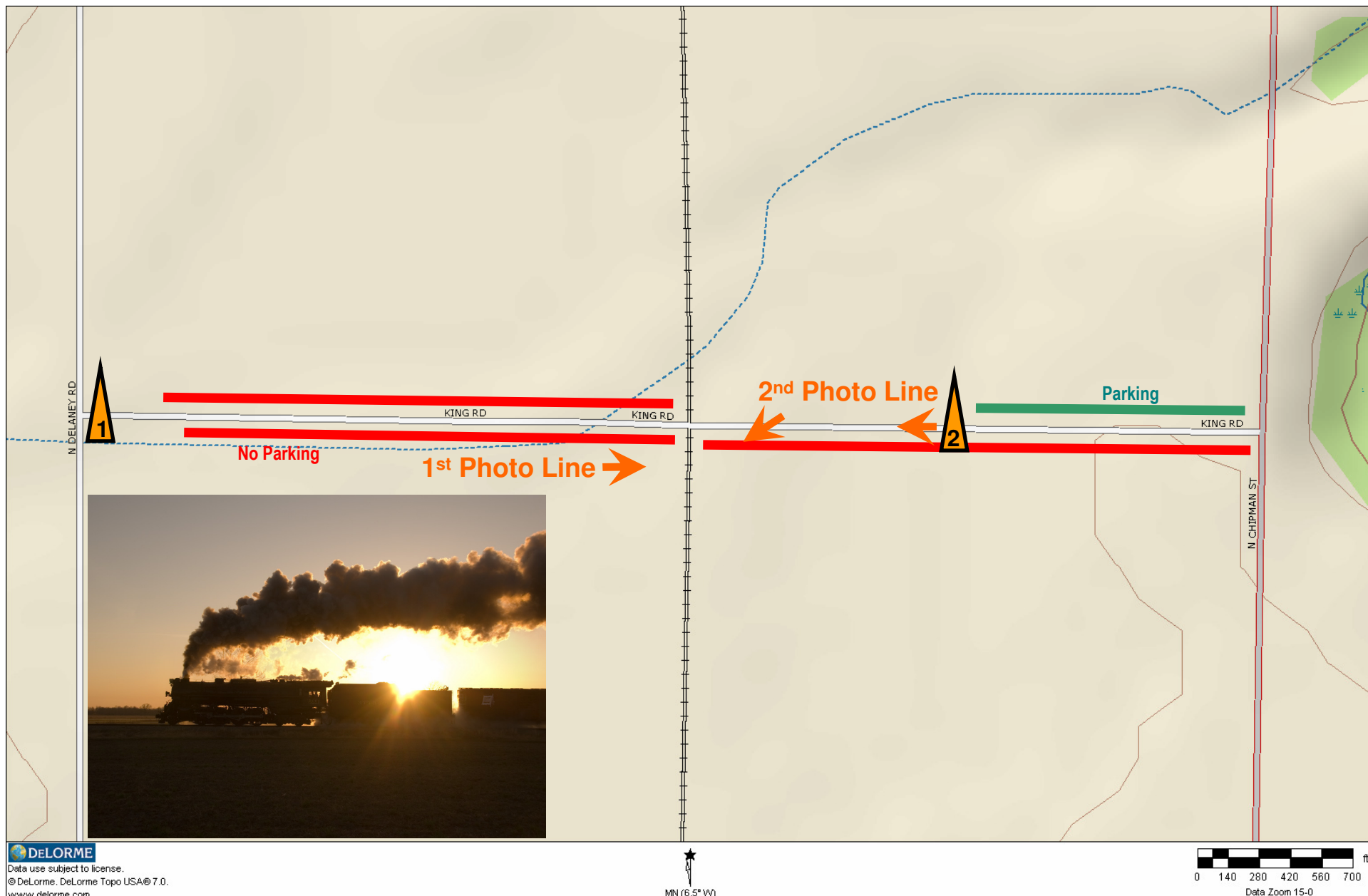

DeLORME

Data use subject to license.
© DeLorme, DeLorme Topo USA® 7.0.
www.delorme.com

Sunday – 2 - Henderson Road (NYC)



Road Crew Arrive 8:50am
Train Arrive 8:45am
First Runby 8:45am
Train Depart 9:30am
Road Crew Depart 9:30am for Ferden Road (2E)



Sunday – 3 - Ferden Road (NYC)



Road Crew Arrive 9:45am
Train Arrive 10:10am
First Runby 10:10am
Train Depart 10:45am
Road Crew Depart 10:45am for Owosso.

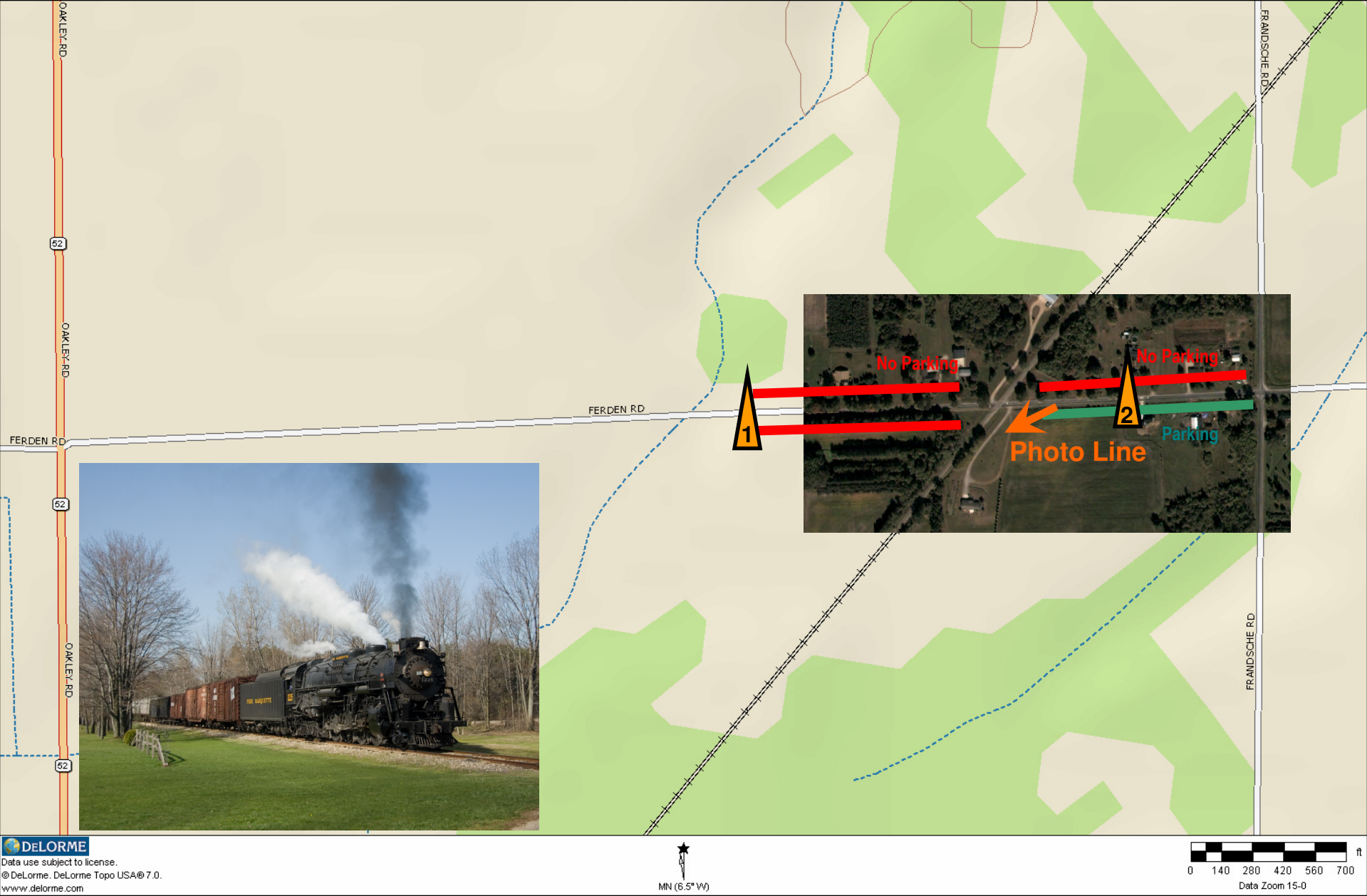

Sunday – 4 - Owosso (SRI)



Begin setups at 1:00pm
Finish no later than 1:45pm



Sunday – 5 – County Line Road – N. Woodbridge Road (AA)



Road Crew Arrive 2:15pm
Train Arrive 2:30pm
First Runby 2:30pm
Train Depart 3:00pm
Road Crew Depart 3:00pm for King Road (1G)

(Cancelled.)

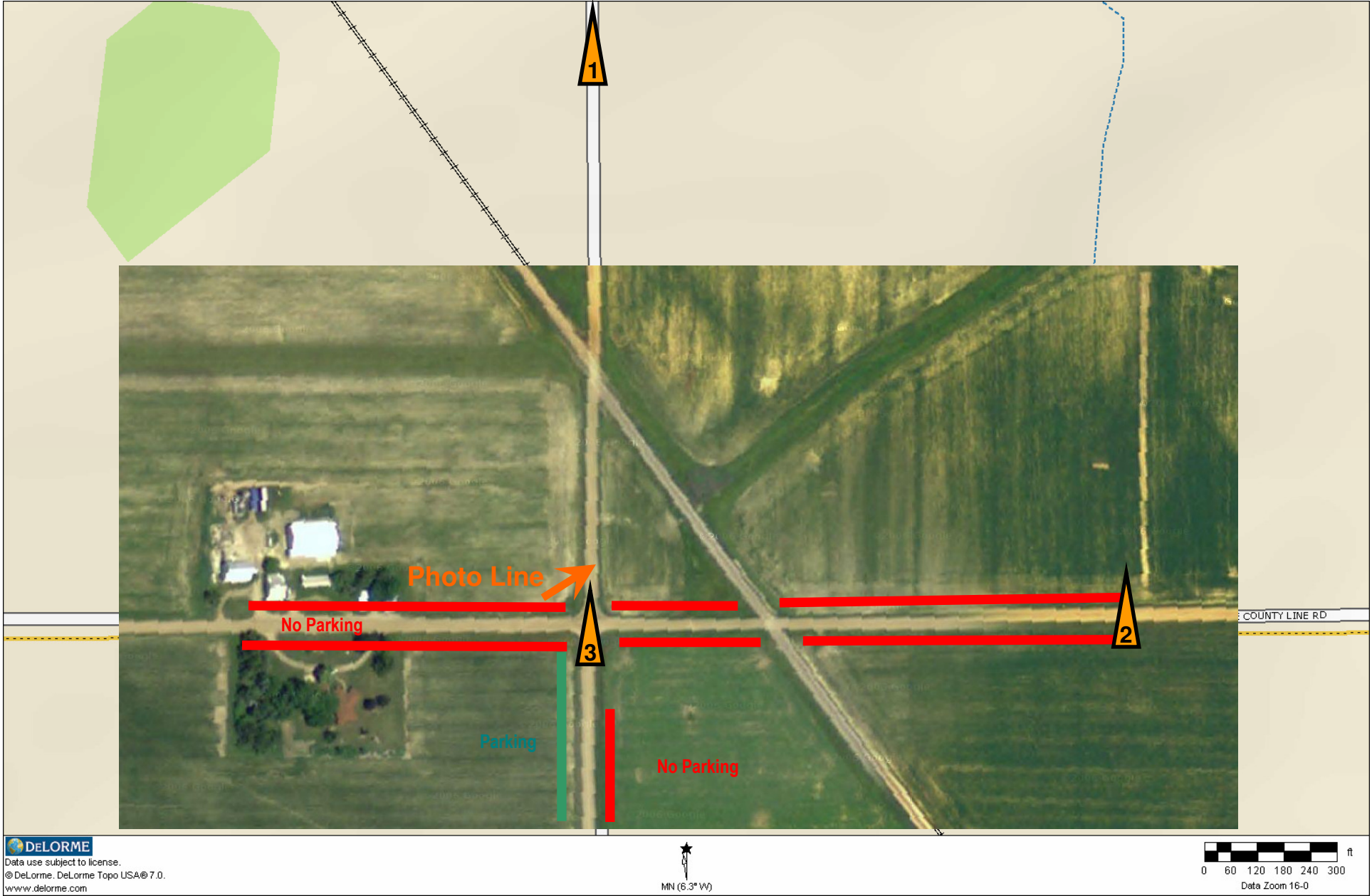

Sunday – 6 - King Road (AA)

(Cancelled.)

Road Crew Arrive 3:15pm
Train Arrive 3:30pm
First Runby 3:30pm
Train Depart 4:00pm
Road Crew Depart 4:00pm for Baldwin Road (1H)

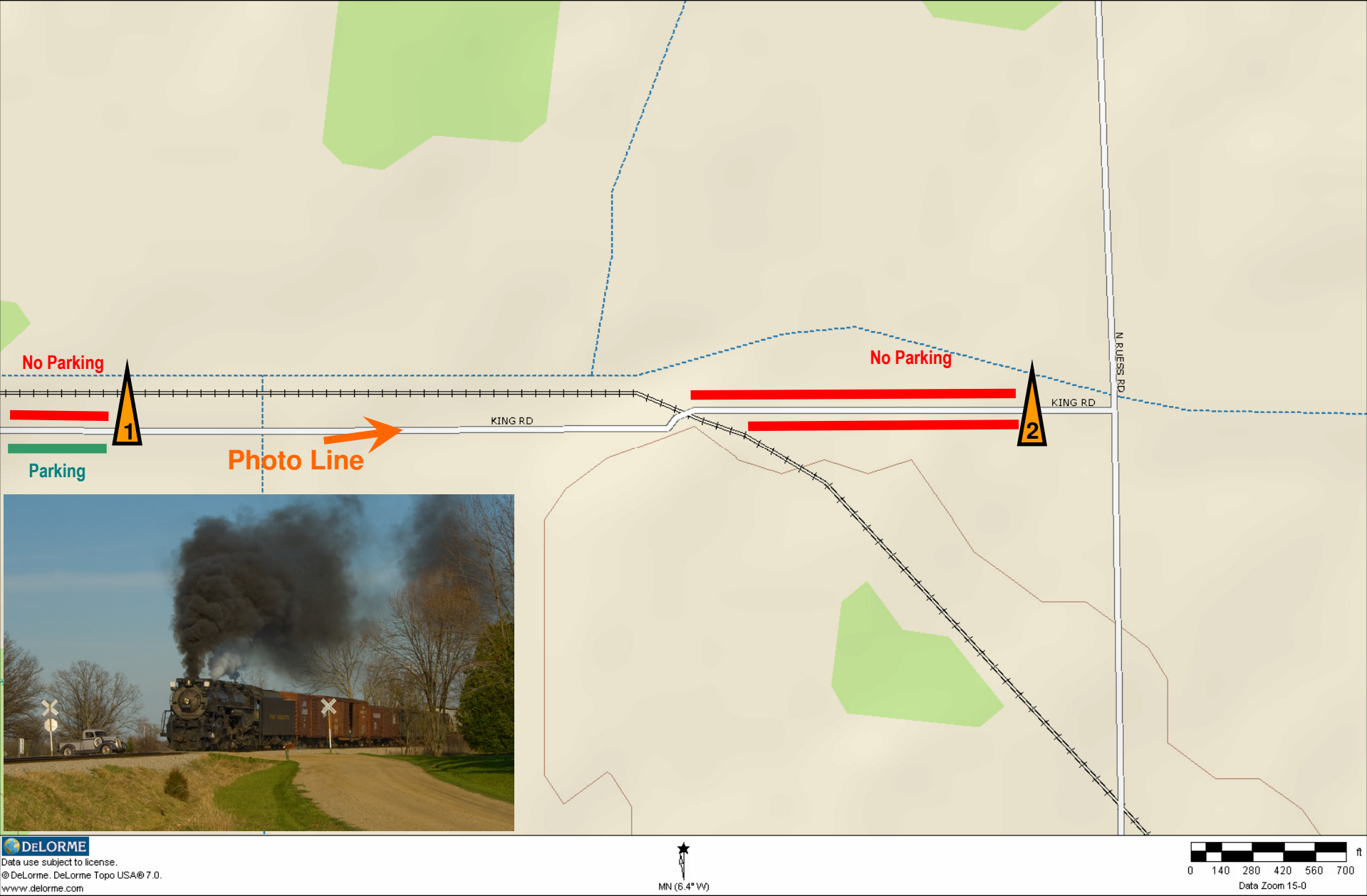

(Cancelled.)

Road Crew Depart 5:20pm for Meridian Road (1K)

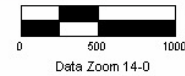
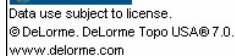

Sunday – 8 – Meridian Road (AA)



(Cancelled.)

Road Crew Arrive 5:25pm

Train Arrive 5:30pm

First Runby 5:30pm

Train Depart 6:15pm

Road Crew Depart 6:15pm for Carland Road (1J)

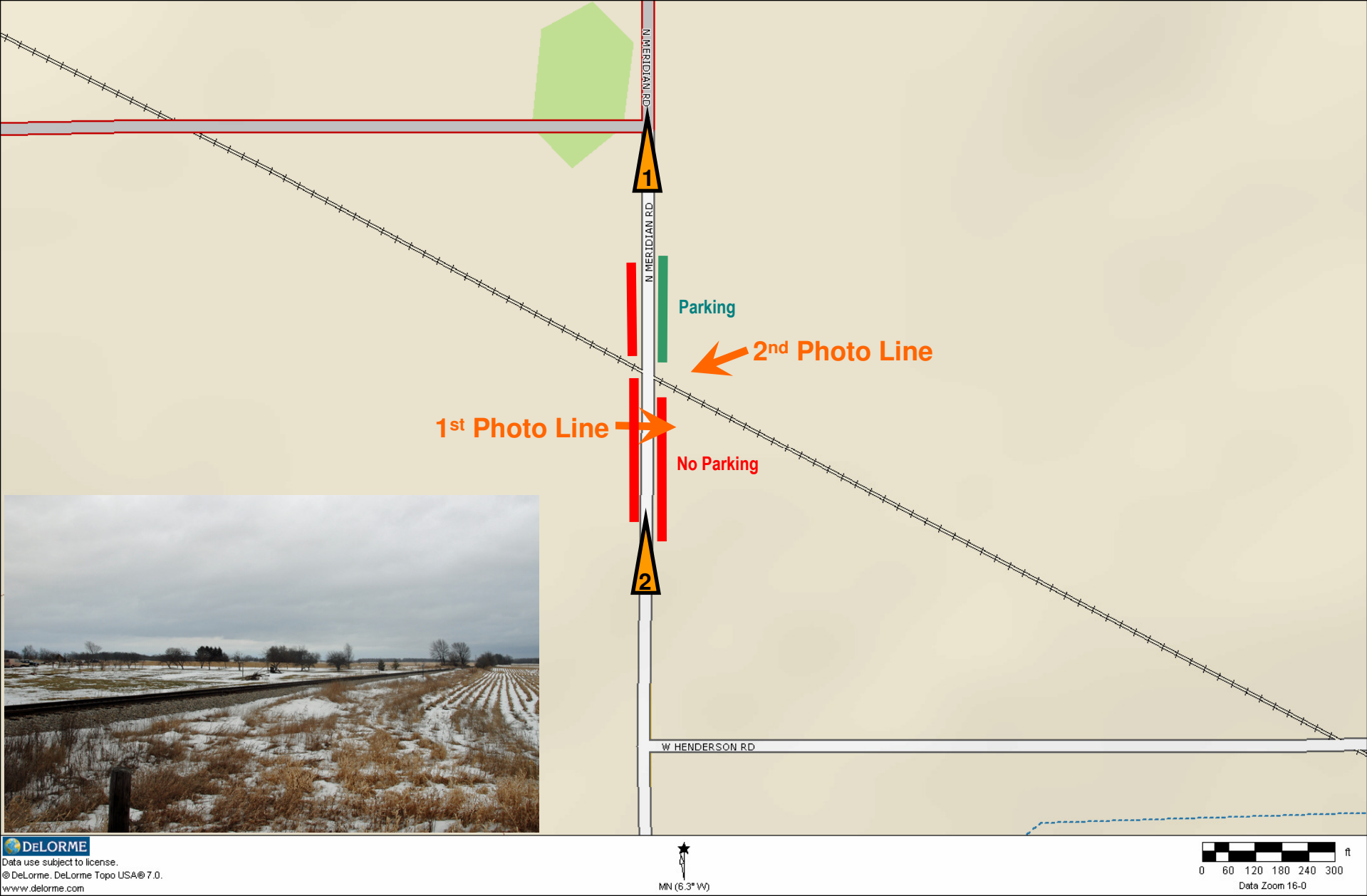

Sunday – 9 - Carland Road (AA)

(Cancelled.)

Road Crew Arrive 6:30pm
Train Arrive 6:30pm
Photography begins 6:30pm
Photography ends no later than 8:00pm

